Pupil Transition & Information Guide 2026/2027

WALKERINGHAM PRIMARY SCHOOL
think smart be kind

Welcome to Willow Class



When you arrive at school, you will come into the classroom through the black gates and walk down through the doors. Your mummy, daddy, or your important adult can come in with you to help you settle in and say goodbye.



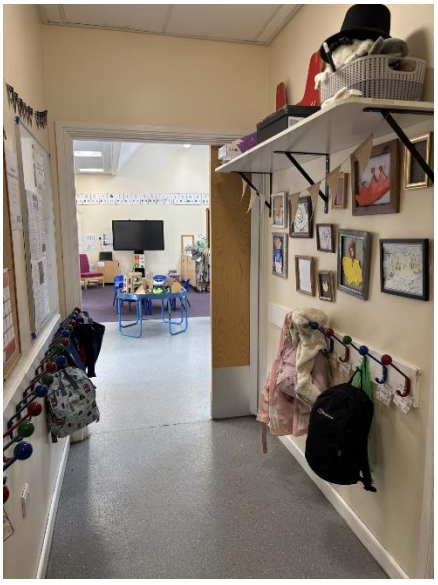

Next, you will hang your things up on your peg. This is where your bag and coat will go so they are safe and easy to find later. If you have a water bottle or a packed lunch, you can place these on the cupboard near the door. An adult will always be there if you need help.



These are the toilets and sinks that you will use during the day. You can go to the toilet whenever you need to. If you are not sure what to do or need help, an adult will always be nearby.



This is our classroom, where we learn and play together. There are lots of fun areas to explore, like the construction area where you can build, the maths area for counting and problem solving, and the reading corner where you can enjoy books. You can also visit the mark-making area for drawing and writing, the home corner for role play, the creative area for art, and the tuff tray where we share our special drawing club story of the week.



This is our outdoor area, where you can learn and play in the fresh air. There is a sandpit, a construction area, a water area, an art area, and a small world town with connecting roads. There are also drawers filled with different resources to help you learn through play.

At the moment, we also have a big field attached to our outdoor area. Here you will find a mud kitchen, a tyre assault course, and a gardening area with raised beds. This space will change a lot throughout the year because we are having a brand-new play space built, which is very exciting! In the fields around our classroom, you might sometimes see cows or sheep. It is lovely to see animals near our school, and it helps us learn more about the world around us.

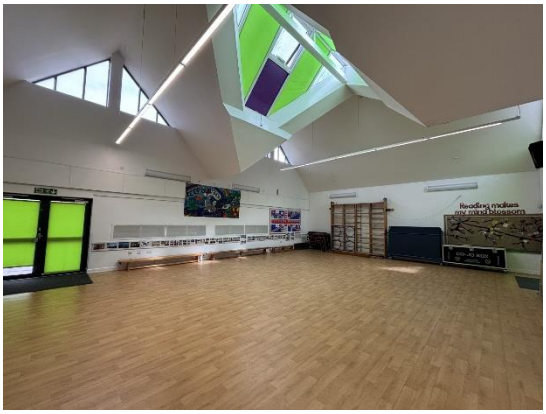

This is our hall. We use it for PE lessons, eating our dinner, and coming together for assemblies. It is a busy and exciting place where we can learn, play, and spend time together as a class.

I am really looking forward to having you as part of Willow Class and sharing lots of fun, learning, and exciting adventures together!

Miss Haigh